

Printer Controller Type 1027

Operating Instructions Printer Reference 2

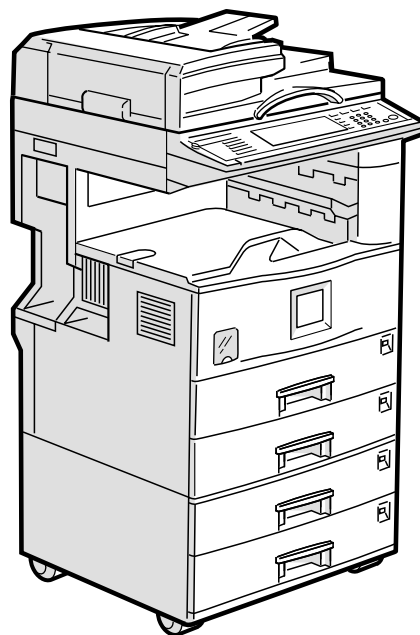

Read this manual carefully before you use this product and keep it handy for future reference.

For safety, please follow the instructions in this manual.

Introduction

This manual contains detailed instructions on the operation and maintenance of this machine. To get maximum versatility from this machine all operators should carefully read and follow the instructions in this manual. Please keep this manual in a handy place near the machine.

Please read the Safety Information in the Copy Reference manual before using this machine. It contains important information related to USER SAFETY and PREVENTING EQUIPMENT PROBLEMS.

Important

Parts of this manual are subject to change without prior notice. In no event will the company be liable for direct, indirect, special, incidental, or consequential damages as a result of handling or operating the machine.

Warning:

Use of controls or adjustment or performance of procedures other than those specified in this manual might result in hazardous radiation exposure.

Trademarks

Microsoft®, Windows® and Windows NT® are registered trademarks of Microsoft Corporation in the United States and/or other countries.

Adobe®, PostScript®, Acrobat® and PageMaker® are registered trademarks of Adobe Systems Incorporated.

PCL® is a registered trademark of Hewlett-Packard Company.

AppleTalk, Apple, Macintosh, Mac and TrueType are registered trademarks of Apple Computer, Incorporated.

IPS-PRINT™ Printer Language Emulation® Copyright 1999-2000, XIONICS DOCUMENT TECHNOLOGIES, INC., All Rights Reserved.

Ethernet® is a registered trademark of Xerox Corporation.

Other product names used herein are for identification purposes only and might be trademarks of their respective companies. We disclaim any and all rights in those marks.

Notes:

Some illustrations might be slightly different from your machine.

Certain options might not be available in some countries. For details, please contact your local dealer.

Note:

The proper names of the Windows operating systems are as follows:

- Microsoft® Windows® 95 operating system
- Microsoft® Windows® 98 operating system
- Microsoft® Windows® Millennium Edition (Windows Me)
- Microsoft® Windows® 2000 Professional
- Microsoft® Windows® 2000 Server
- Microsoft® Windows NT® Server operating system Version 4.0
- Microsoft® Windows NT® Workstation operating system Version 4.0

Manuals for This Machine

The following manuals describe the operational procedures and maintenance of this machine.

To enhance safe and efficient operation of this machine, all users should read and follow the instructions carefully.

- ❖ **Copy Reference**

Describes the procedures and functions for using this machine as a copier.

- ❖ **System Settings**

Describes the system settings of this machine.

- ❖ **Printer Unit Type 1027 Printer Reference 1**

Describes the system settings, procedures and functions for using this machine as a printer.

- ❖ **Printer Unit Type 1027 Printer Reference 2**

Describes the procedures and provides necessary information about using this machine as a printer. This manual is included as a PDF file on the CD-ROM labeled "Operating Instructions for Printer"(this manual).

- ❖ **Network Printing Guide Operating Instructions**

Describes the procedures and provides necessary information about setting up and using the printer under the network environment. We recommend this manual as your first choice to read, and it is included as a PDF file on the CD-ROM labeled "Operating Instructions for Printer" .

- ❖ **PostScript 3 Unit Type 1027 Operating Instructions Supplement**

Describes the menus and features you can set using the PostScript 3 printer driver. This manual is provided as a PDF file on the CD-ROM labeled "Operating Instructions for Printer".

- ❖ **UNIX Supplement**

Provides information about setting up and using the printer in a UNIX environment. Concerning UNIX printing information, please visit our web site or consult your authorized reseller.

How to Read This Manual

Symbols

In this manual, the following symbols are used:

WARNING:

This symbol indicates a potentially hazardous situation which, if instructions are not followed, could result in death or serious injury.

CAUTION:

This symbol indicates a potentially hazardous situation which, if instructions are not followed, may result in minor or moderate injury or damage to property.

* The statements above are notes for your safety.

Important

If this instruction is not followed, paper might be misfed, originals might be damaged, or data might be lost. Be sure to read this.

Preparation

This symbol indicates the prior knowledge or preparations required before operating.

Note

This symbol indicates precautions for operation, or actions to take after misoperation.

Limitation

This symbol indicates numerical limits, functions that cannot be used together, or conditions in which a particular function cannot be used.

Reference

This symbol indicates a reference.

[]

Keys that appear on the machine's panel display.

Keys and buttons that appear on the computer's display.

【 】

Keys built into the machine's control panel.

Keys on the computer's keyboard.

TABLE OF CONTENTS

1. Setting Up the Printer Driver and Canceling a Print Job

PCL 6/5e - Accessing the Printer Properties	1
Windows 95/98/Me - Accessing the Printer Properties	1
Windows 2000 - Accessing the Printer Properties	2
Windows NT 4.0 - Accessing the Printer Properties	3
RPCS™ - Accessing the Printer Properties	5
Windows 95/98/Me - Accessing the Printer Properties	5
Windows 2000 - Accessing the Printer Properties	6
Windows NT 4.0 - Accessing the Printer Properties	7
PostScript 3 - Setting Up for Printing	9
Windows 95/98/Me - Accessing the Printer Properties	9
Windows 2000 - Accessing the Printer Properties	10
Windows NT 4.0 - Accessing the Printer Properties	11
Macintosh - Setting Up for Printing	13
Canceling a Print Job	14
Windows 95/98/Me - Canceling a Print Job	14
Windows 2000 - Canceling a Print Job	15
Windows NT 4.0 - Canceling a Print Job	16
Macintosh - Canceling a Print Job	17

2. Uninstalling the Printer Driver and Software

Uninstalling the PCL 6/5e Printer Driver	19
Windows 95/98/Me - Uninstalling the PCL 6/5e Printer Driver	19
Windows 2000 - Uninstalling the PCL 6/5e Printer Driver	19
Windows NT 4.0 - Uninstalling the PCL 6/5e Printer Driver	20
Uninstalling the RPCS™ Printer Driver	21
Windows 95/98/Me - Uninstalling the RPCS™ Printer Driver	21
Windows 2000 - Uninstalling the RPCS™ Printer Driver	21
Windows NT 4.0 - Uninstalling the RPCS™ Printer Driver	22
Uninstalling the PostScript 3 Printer Driver	23
Windows 95/98/Me - Uninstalling the PostScript 3 Printer Driver	23
Windows 2000 - Uninstalling the PostScript 3 Printer Driver	23
Windows NT 4.0 - Uninstalling the PostScript 3 Printer Driver	24
Macintosh - Uninstalling the PostScript 3 Printer Driver	24

3. Printing with the Control Panel

Sample Print	25
Printing a Sample Print File.....	25
Deleting a Sample Print File.....	28
Checking the Error Log	29
Locked Print	30
Printing a Locked Print File	30
Deleting Locked Print files.....	32
Checking the Error Log	34
Accessing the Document Server	35

4. Troubleshooting

Error & Status Messages on the Display Panel	37
Machine configuration	41
Machine Does Not Print	44
Other Printing Problems	46

5. Using the Control Panel

Adjusting Printer Features	49
Printer Features Menu	49
Accessing the Printer Features	51
Exiting from the Printer Features	51
Printer Features Parameters	52
Paper Input	52
List/Test Print	52
Maintenance	52
System	53
Host Interface	57
PCL Config. Page	57
Machine condition	59

6. Appendix

Staple	61
Specifications	63
Options	64
INDEX	66

1. Setting Up the Printer Driver and Canceling a Print Job

PCL 6/5e - Accessing the Printer Properties

Windows 95/98/Me - Accessing the Printer Properties

Changing the default machine settings

- 1** Click **[Start]** on the taskbar, point to **[Settings]**, and then click **[Printers]**.
The **[Printers]** window appears.
- 2** Click to select the icon of the machine whose default settings you want to change.
- 3** On the **[File]** menu, click **[Properties]**.
The **[Printer Properties]** dialog box appears.
- 4** Make any settings you require and click **[OK]**.



Note

- ☐ With some applications, the printer driver's settings are not used, and the application's own default settings are applied.

Making machine settings from an application

To make the machine settings for a specific application, open the **[Printer Properties]** dialog box from that application. The following example describes how to make settings for the WordPad application that comes with Windows 95/98/Me.



Note

- ☐ The actual procedures you should follow to open the **[Printer Properties]** dialog box may vary depending on the application. For more information, see the documentation that comes with the application you are using.
- ☐ Any settings you make in the following procedure are valid for the current application only.

- 1** On the **[File]** menu, click **[Print]**.
The **[Print]** dialog box appears.
- 2** Select the machine you want to use in the **[Name]** list box, and then click **[Properties]**.
The **[Printer Properties]** dialog box appears.
- 3** Make any settings you require and click **[OK]**.
- 4** Click **[OK]** to start printing.

Windows 2000 - Accessing the Printer Properties

1

Changing the default machine settings - Printer Properties

Limitation

- ☐ Changing the setting of the machine requires Manage Printers permission. Members of the Administrators and Power Users groups have Manage Printers permission by default. When you set up options, log on using an account that has Manage Printers permission.

1 Click **[Start]** on the taskbar, point to **[Settings]**, and then click **[Printers]**.

The **[Printers]** window appears.

2 Click to select the icon of the machine whose default settings you want to change.

3 On the **[File]** menu, click **[Properties]**.

The **[Printer Properties]** dialog box appears.

4 Make any settings you require and click **[OK]**.

Note

- ☐ Settings you make here are used as the default settings for all applications.

Changing the default machine settings - Printing Preferences Properties

Limitation

- ☐ Changing the setting of the machine requires Manage Printers permission. Members of the Administrators and Power Users groups have Manage Printers permission by default. When you set up options, log on using an account that has Manage Printers permission.

1 Click **[Start]** on the taskbar, point to **[Settings]**, and then click **[Printers]**.

The **[Printers]** window appears.

2 Click to select the icon of the machine whose default settings you want to change.

3 On the **[File]** menu, click **[Printing Preferences...]**.

The **[Printing Preferences Properties]** dialog box appears.

4 Make any settings you require and click **[OK]**.

Note

- ☐ Settings you make here are used as the default settings for all applications.

Making machine settings from an application

To make the machine settings for a specific application, open the **[Print]** dialog box from that application. The following example describes how to make settings for the WordPad application that comes with Windows 2000.

Note

- ☐ The actual procedures you should follow to open the **[Print]** dialog box may vary depending on the application. For more information, see the documentation that comes with the application you are using.
- ☐ Any settings you make in the following procedure are valid for the current application only.

1 On the **[File]** menu, click **[Print...]**.

The **[Print]** dialog box appears.

2 Select the machine you want to use in the **[Select Printer]** box.

3 Make any settings you require and click **[OK]** to start printing.

Windows NT 4.0 - Accessing the Printer Properties

Changing the default machine settings - Printer Properties

Limitation

- ☐ Changing the setting of the machine requires Full Control access permission. Members of Administrators, Server Operators, Print Operators, and Power Users groups have Full Control permission by default. When you set up options, log on using an account that has Full Control permission.

1 Click **[Start]** on the taskbar, point to **[Settings]**, and then click **[Printers]**.

The **[Printers]** window appears.

2 Click to select the icon of the machine whose default settings you want to change.

3 On the **[File]** menu, click **[Properties]**.

The **[Printer Properties]** dialog box appears.

4 Make any settings you require and click **[OK]**.

Note

- ☐ Settings you make here are used as the default settings for all applications.

Changing the default machine settings - Default Document Properties

Limitation

- ☐ Changing the setting of the machine requires Full Control access permission. Members of the Administrators, Server Operators, Print Operators, and Power Users groups have Full Control permission by default. When you set up options, log on using an account that has Full Control permission.

1 Click **[Start]** on the taskbar, point to **[Settings]**, and then click **[Printers]**.

The **[Printers]** window appears.

2 Click to select the icon of the machine whose default settings you want to change.

3 On the **[File]** menu, click **[Document Defaults]**.

The **[Default Document Properties]** dialog box appears.

4 Make any settings you require and click **[OK]**.

Note

- ☐ Settings you make here are used as the default settings for all applications.

Making machine settings from an application

To make the machine settings for a specific application, open the **[Printer Properties]** dialog box from that application. The following example describes how to make settings for the WordPad application that comes with Windows NT 4.0.

Note

- ☐ The actual procedures you should follow to open the **[Printer Properties]** dialog box may vary depending on the application. For more information, see the documentation that comes with the application you are using.
- ☐ Any settings you make in the following procedure are valid for the current application only.

1 On the **[File]** menu, click **[Print]**.

The **[Print]** dialog box appears.

2 Select the machine you want to use in the **[Name]** list box, and then click **[Properties]**.

The **[Printer Properties]** dialog box appears.

3 Make any settings you require and click **[OK]**.

4 Click **[OK]** to start printing.

RPCS™ - Accessing the Printer Properties

Windows 95/98/Me - Accessing the Printer Properties

1

Changing the default machine settings

- 1** Click **[Start]** on the taskbar, point to **[Settings]**, and then click **[Printers]**.
The **[Printers]** window appears.
- 2** Click to select the icon of the machine whose default settings you want to change.
- 3** On the **[File]** menu, click **[Properties]**.
The **[Printer Properties]** dialog box appears.
- 4** Make any settings you require and click **[OK]**.

**Note**

- ☐ With some applications, the printer driver's settings are not used, and the application's own default settings are applied.

Making machine settings from an application

To make the machine settings for a specific application, open the **[Printer Properties]** dialog box from that application. The following example describes how to make settings for the WordPad application that comes with Windows 95/98/Me.

**Note**

- ☐ The actual procedures you should follow to open the **[Printer Properties]** dialog box may vary depending on the application. For more information, see the documentation that comes with the application you are using.
- ☐ Any settings you make in the following procedure are valid for the current application only.

- 1** On the **[File]** menu, click **[Print]**.
The **[Print]** dialog box appears.
- 2** Select the machine you want to use in the **[Name]** list box, and then click **[Properties]**.
The **[Printer Properties]** dialog box appears.
- 3** Make any settings you require and click **[OK]**.
- 4** Click **[OK]** to start printing.

Windows 2000 - Accessing the Printer Properties

1

Changing the default machine settings - Printer Properties

Limitation

- ☐ Changing the setting of the machine requires Manage Printers permission. Members of the Administrators and Power Users groups have Manage Printers permission by default. When you set up options, log on using an account that has Manage Printers permission.

1 Click **[Start]** on the taskbar, point to **[Settings]**, and then click **[Printers]**.

The **[Printers]** window appears.

2 Click to select the icon of the machine whose default settings you want to change.

3 On the **[File]** menu, click **[Properties]**.

The **[Printer Properties]** dialog box appears.

4 Make any settings you require and click **[OK]**.

Note

- ☐ Settings you make here are used as the default settings for all applications.

Changing the default machine settings - Printing Preferences Properties

Limitation

- ☐ Changing the setting of the machine requires Manage Printers permission. Members of the Administrators and Power Users groups have Manage Printers permission by default. When you set up options, log on using an account that has Manage Printers permission.

1 Click **[Start]** on the taskbar, point to **[Settings]**, and then click **[Printers]**.

The **[Printers]** window appears.

2 Click to select the icon of the machine whose default settings you want to change.

3 On the **[File]** menu, click **[Printing Preferences...]**.

The **[Printing Preferences Properties]** dialog box appears.

4 Make any settings you require and click **[OK]**.

Note

- ☐ Settings you make here are used as the default settings for all applications.

Making machine settings from an application

To make the machine settings for a specific application, open the **[Print]** dialog box from that application. The following example describes how to make settings for the WordPad application that comes with Windows 2000.

Note

- ☐ The actual procedures you should follow to open the **[Print]** dialog box may vary depending on the application. For more information, see the documentation that comes with the application you are using.
- ☐ Any settings you make in the following procedure are valid for the current application only.

1 On the **[File]** menu, click **[Print...]**.

The **[Print]** dialog box appears.

2 Select the machine you want to use in the **[Select Printer]** box.

3 Make any settings you require and click **[OK]** to start printing.

Windows NT 4.0 - Accessing the Printer Properties

Changing the default machine settings - Printer Properties

Limitation

- ☐ Changing the setting of the machine requires Full Control access permission. Members of Administrators, Server Operators, Print Operators, and Power Users groups have Full Control permission by default. When you set up options, log on using an account that has Full Control permission.

1 Click **[Start]** on the taskbar, point to **[Settings]**, and then click **[Printers]**.

The **[Printers]** window appears.

2 Click to select the icon of the machine whose default settings you want to change.

3 On the **[File]** menu, click **[Properties]**.

The **[Printer Properties]** dialog box appears.

4 Make any settings you require and click **[OK]**.

Note

- ☐ Settings you make here are used as the default settings for all applications.

Changing the default machine settings - Default Document Properties

Limitation

- ☐ Changing the setting of the machine requires Full Control access permission. Members of the Administrators, Server Operators, Print Operators, and Power Users groups have Full Control permission by default. When you set up options, log on using an account that has Full Control permission.

1 Click **[Start]** on the taskbar, point to **[Settings]**, and then click **[Printers]**.

The **[Printers]** window appears.

2 Click to select the icon of the machine whose default settings you want to change.

3 On the **[File]** menu, click **[Document Defaults]**.

The **[Default Document Properties]** dialog box appears.

4 Make any settings you require and click **[OK]**.

Note

- ☐ Settings you make here are used as the default settings for all applications.

Making machine settings from an application

To make the machine settings for a specific application, open the **[Printer Properties]** dialog box from that application. The following example describes how to make settings for the WordPad application that comes with Windows NT 4.0.

Note

- ☐ The actual procedures you should follow to open the **[Printer Properties]** dialog box may vary depending on the application. For more information, see the documentation that comes with the application you are using.
- ☐ Any settings you make in the following procedure are valid for the current application only.

1 On the **[File]** menu, click **[Print]**.

The **[Print]** dialog box appears.

2 Select the machine you want to use in the **[Name]** list box, and then click **[Properties]**.

The **[Printer Properties]** dialog box appears.

3 Make any settings you require and click **[OK]**.

4 Click **[OK]** to start printing.

PostScript 3 - Setting Up for Printing

Windows 95/98/Me - Accessing the Printer Properties

1

Changing the default machine settings

- 1** Click **[Start]** on the taskbar, point to **[Settings]**, and then click **[Printers]**.
The **[Printers]** window appears.
- 2** Click to select the icon of the machine whose default settings you want to change.
- 3** On the **[File]** menu, click **[Properties]**.
The **[Printer Properties]** dialog box appears.
- 4** Make any settings you require and click **[OK]**.
- 5** Click **[OK]**.

Note

- ☐ With some applications, the printer driver's settings are not used, and the application's own default settings are applied.

Making machine settings from an application

To make the machine settings for a specific application, open the **[Printer Properties]** dialog box from that application. The following example describes how to make settings for the WordPad application that comes with Windows 95/98/Me.

Note

- ☐ The actual procedures you should follow to open the **[Printer Properties]** dialog box may vary depending on the application. For more information, see the documentation that comes with the application you are using.
- ☐ Any settings you make in the following procedure are valid for the current application only.

- 1** On the **[File]** menu, click **[Print]**.
The **[Print]** dialog box appears.
- 2** Select the machine you want to use in the **[Name]** list box, and then click **[Properties]**.
The **[Printer Properties]** dialog box appears.
- 3** Make any settings you require and click **[OK]**.
- 4** Click **[OK]** to start printing.

Windows 2000 - Accessing the Printer Properties

1

Changing the default machine settings - Printer Properties

Limitation

- ☐ Changing the setting of the machine requires Manage Printers permission. Members of the Administrators and Power Users groups have Manage Printers permission by default. When you set up options, log on using an account that has Manage Printers permission.

1 Click **[Start]** on the taskbar, point to **[Settings]**, and then click **[Printers]**.

The **[Printers]** window appears.

2 Click to select the icon of the machine whose default settings you want to change.

3 On the **[File]** menu, click **[Properties]**.

The **[Printer Properties]** dialog box appear.

4 Make any settings you require and click **[OK]**.

Note

- ☐ Settings you make here are used as the default settings for all applications.

Changing the default machine settings - Printing Preferences Properties

Limitation

- ☐ Changing the setting of the machine requires Manage Printers permission. Members of the Administrators and Power Users groups have Manage Printers permission by default. When you set up options, log on using an account that has Manage Printers permission.

1 Click **[Start]** on the taskbar, point to **[Settings]**, and then click **[Printers]**.

The **[Printers]** window appears.

2 Click to select the icon of the machine whose default settings you want to change.

3 On the **[File]** menu, click **[Printing Preferences...]**.

The **[Printing Preferences Properties]** dialog box appears.

4 Make any settings you require and click **[OK]**.

Note

- ☐ Settings you make here are used as the default settings for all applications.

Making machine settings from an application

To make the machine settings for a specific application, open the **[Print]** dialog box from that application. The following example describes how to make settings for the WordPad application that comes with Windows 2000.

Note

- ☐ The actual procedures you should follow to open the **[Print]** dialog box may vary depending on the application. For more information, see the documentation that comes with the application you are using.
- ☐ Any settings you make in the following procedure are valid for the current application only.

1 On the **[File]** menu, click **[Print...]**.

The **[Print]** dialog box appears.

2 Select the machine you want to use in the **[Select Printer]** box.

3 Make any settings you require and click **[OK]** to start printing.

Windows NT 4.0 - Accessing the Printer Properties

Changing the default machine settings - Printer Properties

Limitation

- ☐ Changing the setting of the machine requires Full Control access permission. Members of Administrators, Server Operators, Print Operators, and Power Users groups have Full Control permission by default. When you set up options, log on using an account that has Full Control permission.

1 Click **[Start]** on the taskbar, point to **[Settings]**, and then click **[Printers]**.

The **[Printers]** window appears .

2 Click to select the icon of the machine whose default settings you want to change.

3 On the **[File]** menu, click **[Properties]**.

The **[Printer Properties]** dialog box appears.

4 Make any settings you require and click **[OK]**.

Note

- ☐ Setting you make here are used as the default settings for all applications.

Changing the default machine settings - Default Document Properties

Limitation

- ☐ Changing the setting of the machine requires Full Control access permission. Members of the Administrators, Server Operators, Print Operators, and Power Users groups have Full Control permission by default. When you set up options, log on using an account that has Full Control permission.

1 Click **[Start]** on the taskbar, point to **[Settings]**, and then click **[Printers]**.

The **[Printers]** window appears.

2 Click to select the icon of the machine whose default settings you want to change.

3 On the **[File]** menu, click **[Document Defaults]**.

The **[Default Document Properties]** dialog box appears.

4 Make any settings you require and click **[OK]**.

Note

- ☐ Settings you make here are used as the default settings for all applications.

Making machine settings from an application

To make the machine settings for a specific application, open the **[Printer Properties]** dialog box from that application. The following example describes how to make settings for the WordPad application that comes with Windows NT 4.0.

Note

- ☐ The actual procedures you should follow to open the **[Printer Properties]** dialog box may vary depending on the application. For more information, see the documentation that comes with the application you are using.
- ☐ Any settings you make in the following procedure are valid for the current application only.

1 On the **[File]** menu, click **[Print]**.

The **[Print]** dialog box appears.

2 Select the machine you want to use in the **[Name]** list box, and then click **[Properties]**.

The **[Printer Properties]** dialog box appears.

3 Make any settings you require and click **[OK]**.

4 Click **[OK]** to start printing.

Macintosh - Setting Up for Printing

Making paper settings from an application

- 1** Open the file you want to print.
- 2** On the [File] menu, click [Page Setup].
The [AdobePS Page Setup] dialog box appears.
- 3** Make sure that the machine you want to use is shown in the [Format for:] box.

 **Note**

- ☐ If the machine is not shown in the [Format for:] box, use the pop-up menu to display a list of available machines.

 **Reference**

The actual appearance of the Page Setup depends on the application you are using. See the documentation that comes with the Macintosh for more information.

- 4** From the [Paper:] box, select the paper size.
- 5** Make any settings you require and click [OK].

Setting up for printing from an application

- 1** Open the file you want to print.
- 2** On the [File] menu, click [Print].
The [Printer Features] dialog box appears.
- 3** Make sure that the machine is selected in the [Printer:] box.
- 4** Make any settings you require and click [Print] to start printing.

Canceling a Print Job

1

Windows 95/98/Me - Canceling a Print Job

1 Double-click the machine icon on the Windows taskbar.

A window appears, showing all the print jobs that are currently queuing to be printed. Check the current status of the job you want to cancel.

2 Select the name of the job you want to cancel.

3 On the [Document] menu, click [Cancel Printing].

Note

- ☐ You can also open the print job queue window by double-clicking the machine icon in the [Printer] window.

4 Press the [Printer] key on the machine's control panel.

5 Press [Job Reset] on the display panel.

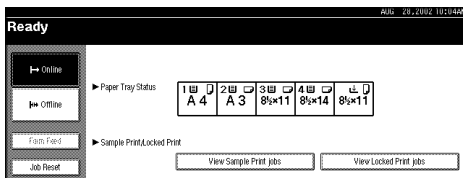

A message appears on the display panel indicating that the print job is being canceled.

Important

- ☐ This procedure cancels the print job that is being processed by the machine. In some cases, the machine may already be processing data for the next print job following the one currently being output. In this case, the next print job is also canceled when you press [Job Reset].
- ☐ When the machine is being shared by multiple computers, be careful not to accidentally cancel someone else's print job.

Note

- ☐ You cannot stop printing data that has already been processed internally by the machine. Because of this, printing may continue for a few pages after you press [Job Reset].
- ☐ A print job that contains a large volume of data may take considerable time to stop.

Windows 2000 - Canceling a Print Job

1 Double-click the machine icon on the taskbar.

A window appears, showing all the print jobs that are currently queuing to be printed. Check the current status of the job you want to cancel.

2 Select the name of the job you want to cancel.

3 On the [Document] menu, click [Cancel Printing].

Note

- ☐ You can also open the print job queue window by double-clicking the machine icon in the [Printers] window.

4 Press the [Printer] key on the machine's control panel.

5 Press [Job Reset] on the display panel.

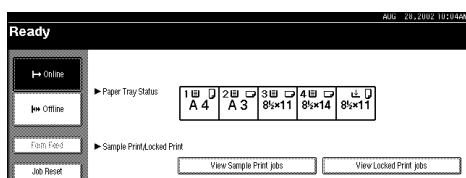

A message appears on the display panel indicating that the print job is being canceled.

Important

- ☐ This procedure cancels the print job that is being processed by the machine. In some cases, the machine may already be processing data for the next print job following the one currently being output. In this case, the next print job is also canceled when you press [Job Reset].
- ☐ When the machine is being shared by multiple computers, be careful not to accidentally cancel someone else's print job.

Note

- ☐ You cannot stop printing data that has already been processed internally by the machine. Because of this, printing might continue for a few pages after you press [Job Reset].
- ☐ A print job that contains a large volume of data might take considerable time to stop.

Windows NT 4.0 - Canceling a Print Job

1 Double-click the machine icon on the Windows taskbar.

A window appears, showing all the print jobs that are currently queuing to be printed. Check the current status of the job you want to cancel.

2 Select the name of the job you want to cancel.

3 On the [Document] menu, click [Cancel Printing].

Note

- ☐ You can also open the print job queue window by double-clicking the machine icon in the [Printer] window.

4 Press the [Printer] key on the machine's control panel.

5 Press [Job Reset] on the display panel.

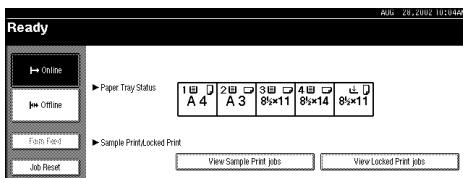

A message appears on the display panel indicating that the print job is being canceled.

Important

- ☐ The procedure cancels the print job that is being processed by the machine. In some cases, the machine may already be processing data for the next print job following the one currently being output. In this case, the next print job is also canceled when you press [Job Reset].
- ☐ When the machine is being shared by multiple computers, be careful not to accidentally cancel someone else's print job.

Note

- ☐ You cannot stop printing data that has already been processed internally by the machine. Because of this, printing may continue for a few pages after you press [Job Reset].
- ☐ A print job that contains a large volume of data may take considerable time to stop.

Macintosh - Canceling a Print Job

1 Double-click the machine icon on the desktop.

A window appears, showing all the print jobs that are currently queuing to be printed. Check the current status of the job you want to cancel.

2 Select the name of the job you want to cancel.

3 Click the pause icon, and then click the trash icon.

4 Press the **[Printer]** key on the machine's control panel.

5 Press **[Job Reset]** on the display panel.

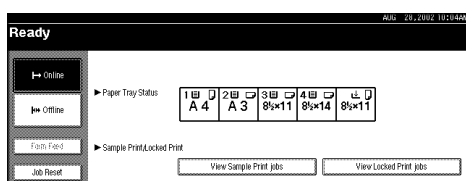

A message appears on the display panel indicating that the print job is being canceled.

Important

- ☐ This procedure cancels the print job that is being processed by the machine. In some case, the machine may already be processing data for the next print job following the one currently being output. In this case, the next print job is also canceled when you press **[Job Reset]**.
- ☐ When the machine is being shared by multiple computers, be careful not to accidentally cancel someone else's print job.

Note

- ☐ You cannot stop printing data that has already been processed internally by the machine. Because of this, printing may continue for a few pages after you press **[Job Reset]**.
- ☐ A print job that contains a large volume of data may take considerable time to stop.

2. Uninstalling the Printer Driver and Software

Uninstalling the PCL 6/5e Printer Driver

This section describes how to uninstall the PCL 6/5e printer driver. The actual procedures may vary depending on the operating system.

Follow the appropriate procedure below.

Windows 95/98/Me - Uninstalling the PCL 6/5e Printer Driver

- 1** Close all the applications that are currently running.
- 2** Click **[Start]** on the taskbar, point to **[Settings]**, and click **[Printers]**.
The **[Printers]** window appears.
- 3** Click to select the icon of the machine you want to remove.
- 4** On the **[File]** menu, click **[Delete]**.
A confirmation dialog box appears.
- 5** Click **[Yes]** to uninstall the printer driver.

Windows 2000 - Uninstalling the PCL 6/5e Printer Driver

⚠ Limitation

- ☐ Uninstalling a printer driver requires Manage Printers permission. Members of the Administrators and Power Users groups have Manage Printers permission by default. When you uninstall a printer driver, log on using an account that has Manage Printers permission.

- 1** Close all the applications that are currently running.
- 2** Click **[Start]** on the taskbar, point to **[Settings]**, and click **[Printers]**.
The **[Printers]** window appears.
- 3** Click to select the icon of the machine you want to remove.
- 4** On the **[File]** menu, click **[Delete]**.
A confirmation dialog box appears.

5 Click **[Yes]** to uninstall the printer driver. **Note**

☐ You can also uninstall the printer driver using the following procedure.

- ① In the **[Printers]** window, click **[Server Properties]** on the **[File]** menu to display **[Print Server Properties]**.
- ② In the **[Drivers]** tab, click the driver you want to remove, and click **[Remove]**.
- ③ Click **[Yes]**.
- ④ Click **[OK]**.

Windows NT 4.0 - Uninstalling the PCL 6/5e Printer Driver

 **Limitation**

☐ Uninstalling a printer driver requires Full Control access permission. Members of the Administrators, Server Operators, Print Operators, and Power Users groups have Full Control Permission by default. When you uninstall a printer driver, log on using an account that has Full Control permission.

1 Close all applications that are currently running.

2 Click **[Start]** on the taskbar, point to **[Settings]**, and click **[Printers]**.

The **[Printers]** window appears.

3 Click to select the icon of the machine you want to remove.

4 On the **[File]** menu, click **[Delete]**.

A confirmation dialog box appears.

5 Click **[Yes]** to uninstall the printer driver.

Uninstalling the RPCS™ Printer Driver

This section describes how to uninstall the RPCS™ printer driver. The actual procedures may vary depending on the operating system.

Follow the appropriate procedure below.

Windows 95/98/Me - Uninstalling the RPCS™ Printer Driver

2

- 1** Close all the applications that are currently running.
- 2** Click **[Start]** on the taskbar, point to **[Settings]**, and click **[Printers]**.
The **[Printers]** window appears.
- 3** Click to select the icon of the machine you want to remove.
- 4** On the **[File]** menu, click **[Delete]**.
A confirmation dialog box appears.
- 5** Click **[Yes]** to uninstall the printer driver.

Windows 2000 - Uninstalling the RPCS™ Printer Driver

! Limitation

- ☐ Uninstalling a printer driver requires Manage Printers permission. Members of the Administrators and Power Users groups have Manage Printers permission by default. When you uninstall a printer driver, log on using an account that has Manage Printers permission.

- 1** Close all the applications that are currently running.
- 2** Click **[Start]** on the taskbar, point to **[Settings]**, and click **[Printers]**.
The **[Printers]** window appears.
- 3** Click to select the icon of the machine you want to remove.
- 4** On the **[File]** menu, click **[Delete]**.
A confirmation dialog box appears.

5 Click **[Yes]** to uninstall the printer driver. **Note**

- ☐ You can also uninstall the printer driver using the following procedure.
- ① In the **[Printers]** window, click **[Server Properties]** on the **[File]** menu to display **[Print Server Properties]**.
- ② In the **[Drivers]** tab, click the driver you want to remove, and click **[Remove]**.
- ③ Click **[Yes]**.
- ④ Click **[OK]**.

2

Windows NT 4.0 - Uninstalling the RPCS™ Printer Driver

 **Limitation**

- ☐ Uninstalling a printer driver requires Full Control access permission. Members of the Administrators, Server Operators, Print Operators, and Power Users groups have Full Control Permission by default. When you uninstall a printer driver, log on using an account that has Full Control permission.

1 Close all applications that are currently running.**2** Click **[Start]** on the taskbar, point to **[Settings]**, and click **[Printers]**.

The **[Printers]** window appears.

3 Click to select the icon of the machine you want to remove.**4** On the **[File]** menu, click **[Delete]**.

A confirmation dialog box appears.

5 Click **[Yes]** to uninstall the printer driver.

Uninstalling the PostScript 3 Printer Driver

This section describes how to uninstall the PostScript 3 printer driver. The actual procedures may vary depending on the operating system. Follow the appropriate procedure below.

Windows 95/98/Me - Uninstalling the PostScript 3 Printer Driver

2

- 1** Close all applications that are currently running.
- 2** Click **[Start]** on the taskbar, point to **[Settings]**, and then click **[Printers]**.
The **[Printers]** window appears.
- 3** Click to select the icon of the machine you want to remove.
- 4** On the **[File]** menu, click **[Delete]**.
A confirmation dialog box appears.
- 5** Click **[Yes]** to uninstall the printer driver.

Windows 2000 - Uninstalling the PostScript 3 Printer Driver

⚠ Limitation

- ☐ Uninstalling a printer driver requires Manage Printers permission. Members of the Administrators and Power Users groups have Manage Printers permission by default. When you uninstall a printer driver, log on using an account that has Manage Printers permission.

- 1** Close all the applications that are currently running.
- 2** Click **[Start]** on the taskbar, point to **[Settings]**, and click **[Printers]**.
The **[Printers]** window appears.
- 3** Click to select the icon of the machine you want to remove.
- 4** On the **[File]** menu, click **[Delete]**.
A confirmation dialog box appears.

5 Click **[Yes]** to uninstall the printer driver. **Note**

- ☐ You can also uninstall the printer driver using the following procedure.
 - ① In the **[Printers]** window, click **[Server Properties]** on the **[File]** menu to display **[Print Server Properties]**.
 - ② In the **[Drivers]** tab, click the driver you want to remove, and click **[Remove]**.
 - ③ Click **[Yes]**.
 - ④ Click **[OK]**.

2

Windows NT 4.0 - Uninstalling the PostScript 3 Printer Driver

 **Limitation**

- ☐ Uninstalling a printer driver requires Full Control access permission. Members of the Administrators, Server Operators, Print Operators, and Power Users groups have Full Control Permission by default. When you uninstall a printer driver, log on using an account that has Full Control permission.

1 Close all applications that are currently running.**2** Click **[Start]** on the taskbar, point to **[Settings]**, and then click **[Printers]**.

The **[Printers]** window appears.

3 Click to select the icon of the machine you want to remove.**4** On the **[File]** menu, click **[Delete]**.

A confirmation dialog box appears.

5 Click **[Yes]** to uninstall the printer driver.

Macintosh - Uninstalling the PostScript 3 Printer Driver

1 Drag the “AdobePS” file from the **[Extensions]** folder in **[System Folder]** to **[Trash]**.**2** Drag the PPD file and plug-in file from the **[Printer Descriptions]** folder in the **[Extensions]** folder in **[System Folder]** to **[Trash]**.

3. Printing with the Control Panel

Sample Print

Preparation

To use this function, you must install the optional Hard Disk Unit on the machine.

Use this function to print only the first set of a multiple-set print job. The remaining sets are saved on the hard disk drive in the machine. The saved jobs can be printed or cancelled from the machine's control panel. This can help in avoiding large amounts of misprints in case of mistakes in the content or in the printing settings.

Note

- ☐ If the application has a collate option, make sure that it is not selected before sending a print job. By default, sample print jobs are automatically collated by the printer driver. If a collate option is selected from the application print dialog box, more prints than intended may be printed.
- ☐ You can identify the file you want to print by the User ID and the date and time when the job was stored.
- ☐ The actual number of pages the machine can save depends on the contents of the print image. For example, the machine can save up to 30 jobs or 2,000 pages depending on the data volume.
- ☐ The machine can save up to 1,100 sheets of paper.
- ☐ If the first set of the sample print files is not as you expected and you do not want to print the remaining sets, delete the sample print file using the display panel. If you print the remaining sets of the sample print file, the job in the machine is deleted automatically.

Printing a Sample Print File

The following procedure describes how to print a sample print file with the PCL printer driver. For information about how to print a sample print file with the PostScript 3 printer driver, see the PostScript 3 Unit Type 1027 Operating Instructions Supplement included as a PDF file on the CD-ROM.

Limitation

- ☐ Applications, like PageMaker, which use their own drivers do not work with this function.

1 Configure the sample print in the properties of the printer driver.

Reference

For details on configuring the PCL 6/5e or RPCS™ printer driver, see the corresponding Help files.

2 Click [OK] in the application's print dialog box to start printing.

Note

- ☐ Make sure to set more than 2 copies.
- ☐ Turning off the main power switch of the machine deletes the sample print file.

The sample print job is sent to the machine and the first set is printed.

3 On the machine's control panel, press the **[Printer]** key to display the Printer Screen.

3

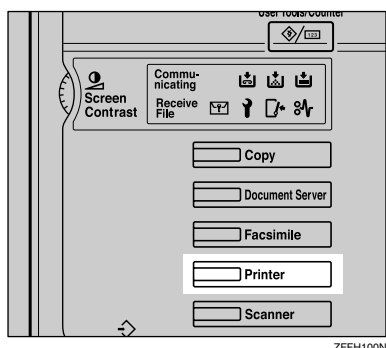

4 Press **[View Sample Print jobs]**.

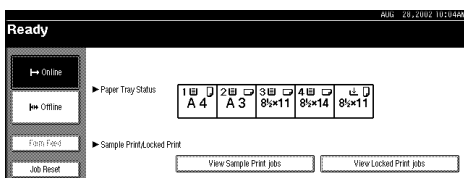

A list of the sample print files stored in the machine is displayed.

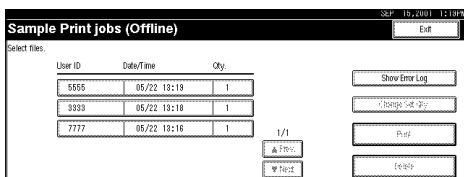

The following will also be displayed:

- User ID : The User ID set up by the printer driver.
- Date/Time : The date and time when the job was sent from the computer.
- Qty. : The number of remaining sets.

5 Press **[▲Prev.]** or **[▼Next.]** to scroll the files to the one you want to print.

6 Select the file you want to print by pressing on it.

- You can select only one file at a time.

- 7** Press **[Change Set Qty.]** to change the number of sets to be printed.

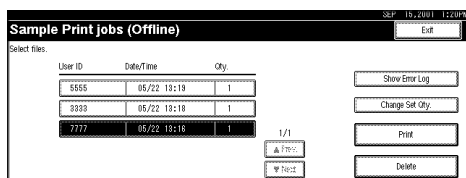

If you do not want to change the set quantity then proceed to step **9**.

- 8** Enter the new number of sets using the number keys and press **[OK]**.

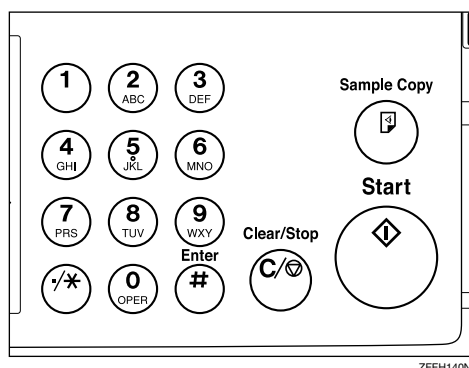

The screen returns to the file list screen.

Note

- ☐ You can enter up to 999 sets.
- ☐ Press **[Clear]** to correct any entry mistakes.
- ☐ If you want to cancel **[Change Set Qty.]**, press **[Cancel]**.

- 9** Press **[Print]**.

The print confirmation screen is displayed.

- 10** Press **[Yes]**.

The remaining sets are printed.

Important

- ☐ When printing is completed, the stored file will be deleted.

Note

- ☐ Press **[No]** to cancel printing.
- ☐ If printing is stopped by pressing **[Job Reset]** after printing has started, the file will be deleted.

Deleting a Sample Print File

If you are not satisfied with the sample printout, you can delete the sample print file, revise it and print it again until the settings are fine.

1 Press the **[Printer]** key to display the Printer Screen.

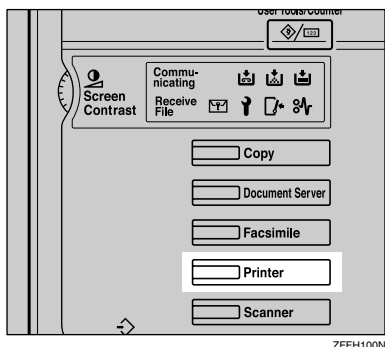

2 Press **[View Sample Print jobs]**.

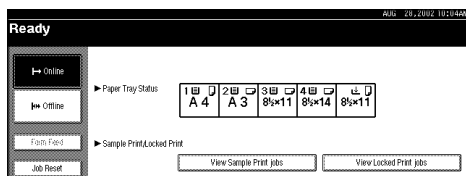

A list of the sample print files stored in the machine is displayed.

3 Highlight the file you want to delete by pressing on it.

Note

- ☐ You can scroll the list by pressing **[▲Prev.]** or **[▼Next.]**.
- ☐ You can only choose one file at a time.

4 Press **[Delete]**.

The delete confirmation screen will be displayed.

5 Press **[Yes]** to delete the file.

After the file has been deleted the screen will return to the file list screen.

Note

- ☐ If you do not want to delete the file, press **[No]**.

Checking the Error Log

If a file could not be stored in the machine, you can check the error log on the control panel.

! Limitation

- ☐ The error log displays only the 20 most recent entries. If the power is turned off, the log will be deleted.

1 Press the [Printer] key to display the Printer Screen.

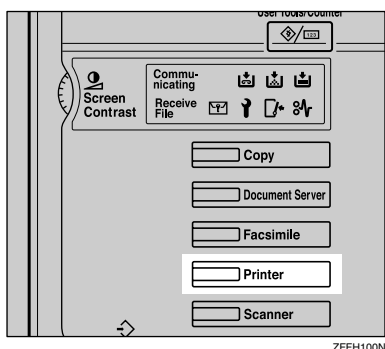

2 Press [View Sample Print jobs].

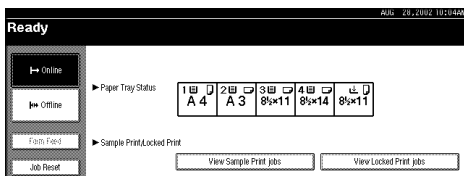

3 Press [Show Error Log].

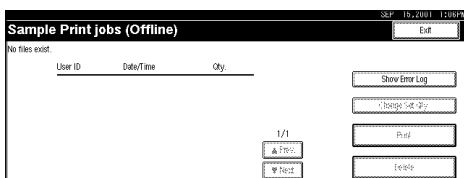

4 Press [▲Prev.] or [▼Next.] to scroll the error files.

Press [Exit] after checking the log.

You will then return to the file list screen.

📝 Note

- ☐ For printing files that appear in the error log, resend them after stored files in the machine have been printed or deleted.

Locked Print

Preparation

To use this function, you must install the optional Hard Disk Unit on the machine.

Use this function to maintain privacy when printing confidential documents on the machine over a shared network. Usually, it is possible to print data by using the control panel once the data is stored in this machine. When using Locked Print, it will not be possible to print unless a password is entered on the machine's control panel. Your confidential documents will be safe from viewing by other people.

Note

- ☐ If the application has a collate option, make sure that it is not selected before sending a print job. By default, locked print jobs are automatically collated by the printer driver. If a collate option is selected from the application print dialog box, more sets than intended may be printed.
- ☐ You can identify the file you want to print by the User ID and the date and time when the job was stored.
- ☐ The actual number of pages the machine can save depends on the contents of the print image. For example, the machine can save up to 30 jobs or 2,000 pages. It depends on the data volume.
- ☐ The machine can save up to 1,100 sheets of paper.
- ☐ After the locked print file is printed, the job in the machine is deleted automatically.

Printing a Locked Print File

The following procedure describes how to print a locked print file with the PCL printer driver. For information about how to print a locked print file with the PostScript 3 printer driver, see the PostScript 3 Unit Type 1027 Operating Instructions Supplement included as a PDF file on the CD-ROM.

Limitation

- ☐ Applications, like PageMaker, which use their own drivers do not work with this function.

1 Configure the locked print in the properties of the printer driver.

Reference

For details on configuring the PCL 6/5e or RPCS™ printer driver, see the corresponding Help files.

2 Click [OK] in the application's print dialog box to start printing.

The locked print job is sent to the machine.

- 3** On the machine's control panel, press the **[Printer]** key to display the Printer Screen.

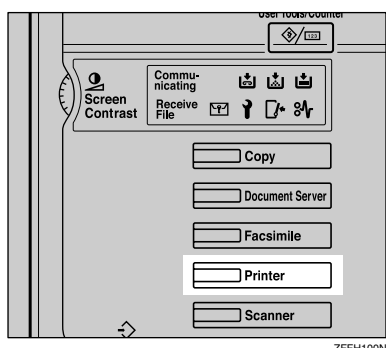

- 4** Press **[View Locked Print jobs]**.

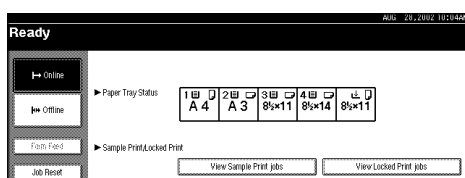

A list of the locked print files stored in the machine is displayed.

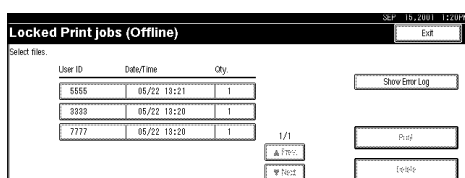

The date and time when the job was sent from the computer, as well as the User ID is displayed.

- 5** Select the file you want to print by pressing on it.

Note

- ☐ Press **[▲Prev.]** or **[▼Next.]** to scroll the list.
- ☐ Only one file can be selected at a time.

- 6** Press **[Print]**.

The password screen is displayed.

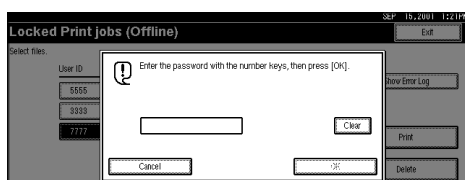

7 Enter the password using the number keys and press [OK].

The print confirmation screen is displayed.

Note

- ☐ A confirmation screen will appear when the password has not been entered correctly. Press [OK] to enter the password again.

8 Press [Yes].

The locked file is printed.

Note

- ☐ Press [No] to cancel printing.
- ☐ If printing is stopped by pressing [Job Reset] after printing has started, the file will be deleted.

Deleting Locked Print files

1 Press the [Printer] key to display the Printer Screen.

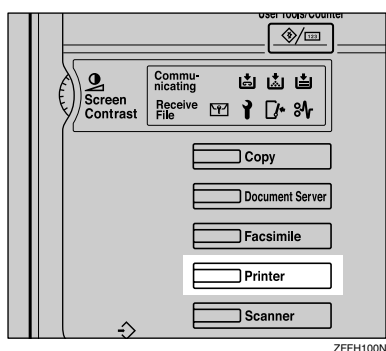

2 Press [View Locked Print jobs].

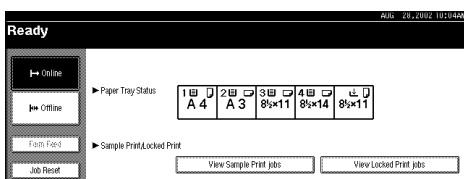

A list of the files stored in the machine is displayed.

3 Select the file you want to delete by pressing on it.

Note

- ☐ Press [▲Prev.] or [▼Next.] to scroll the list.
- ☐ Only one file can be selected at a time.

4 Press **[Delete]**.

The password screen is displayed.

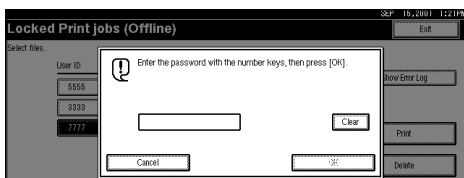
**5** Enter the password using the number keys and press **[OK]**.

The delete confirmation screen is displayed.

6 Press **[Yes]**.

After the file has been deleted, the screen returns to the file list screen.

Note

- ☐ If you do not want to delete the file, press **[No]**.
- ☐ If you forget your password, set "Display Password with Stored File" to **[ON]** on the **[Key Operator Tools]** tab of the System Settings screen. With this setting, the password screen is not displayed in the procedure above. For more information about "Display Password with Stored File," see the System Settings manual.

Checking the Error Log

If a file could not be stored in this machine, you can check the error log on the control panel.

! Limitation

- ☐ The error log displays only the 20 most recent entries. If the power is turned off, the log will be deleted.

1 Press the [Printer] key to display the Printer Screen.

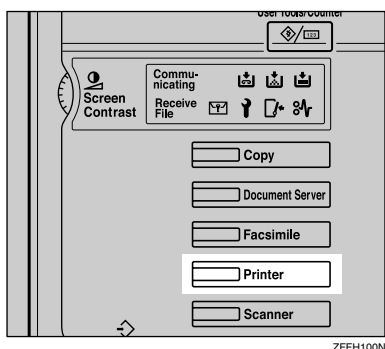

2 Select [View Locked Print jobs].

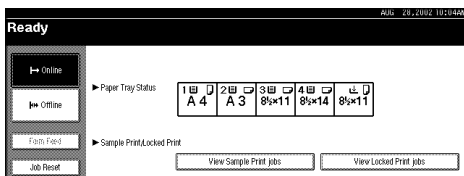

3 Press [Show Error Log].

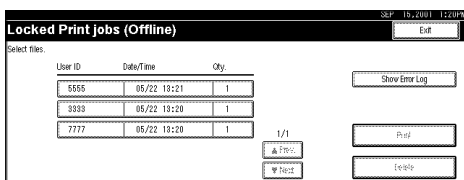

4 Press [▲Prev.] or [▼Next.] to scroll the error files.

Press [Exit] after checking the log.

You will then return to the file list screen.

📌 Note

- ☐ For printing files that appear in the error log, resend them after stored files in the machine have been printed or deleted.

Accessing the Document Server

The Document Server enables you to save documents in the machine on the built-in hard disk of the machine and then edit and print them as you want.

! Limitation

- ☐ An optional hard disk drive is required to use the Document Server function.

🔍 Reference

For more information about the Document Server function, see the Copy Reference.

For information about how to access to Document Server from a client, see the Help of the printer driver.

📝 Note

- ☐ When you use the Document Server, the following can be selected using the machine's control panel.
 - Copies
 - Collate
 - Duplex
 - Staple
 - Paper Source
 - Output Tray
- ☐ Above items are lightly shaded, so you cannot set them from the **[Printer Properties]** dialog box when the Document Server is selected.
- ☐ You must enter User ID up to eight alphanumeric characters.
- ☐ You had better enter Password and File Name to distinguish the job from others.
- ☐ Up to 3,000 files can be saved on the Document Server. No new files can be saved once 3,000 files are saved. Even if less than 3,000 files are saved, new files cannot be saved when:
 - a file to be saved contains more than 1,000 pages
 - the total number of pages contained in files saved exceeds 9,000
 - the hard disk is full
- ☐ The Document Server also saves files that have been scanned via the Automatic Document Feeder (ADF) or exposure glass. You should delete unnecessary saved files from the hard disk. For how to delete saved files, see the System Settings manual.
- ☐ When using the hard disk for a function other than the Document Server function, you may be unable to save new files on the Document Server even if less than 3,000 files are saved on the Document Server.

4. Troubleshooting

Error & Status Messages on the Display Panel

Messages/Second messages	Descriptions and Solutions
All mailbox trays are full. Remove the paper.	All output trays have become full during sequential output. Remove paper from all output trays.
Close duplex unit cover.	The cover of the optional Duplex Unit is open. Close the cover of the optional Duplex Unit.
Collate has been cancelled.	Try installing an SDRAM module. When doing this, contact your service representative.
DIMM has a problem. Call service representative.	The DIMM inside the machine is abnormal. Replace the DIMM. For replacement, contact your service representative.
Driver setting error. (Memory)	Correct the Font Set Download parameters.
Duplex has been cancelled.	Try installing an SDRAM module. When doing this, contact your service representative. Also, use paper with size for duplex printing.
Ethernet board has a problem. Call service representative.	An error has occurred in the optional Network Interface Board. Turn off the power switch. Replace the Network Interface Board and turn on the power switch.
Exceeded max capacity of document server. Cannot stored.	Make the size of the transmission files smaller, or delete some of the files from the Document Server.
Exceeded max pages. Collate is incomplete.	The sort table has overflowed. Expand memory.
Exceeded max number of files of document server. Cannot stored.	Delete some of the files from the Document Server.
Exceeded max number of pages of document server. Cannot stored.	Reduce the number of pages in the transmission files, or delete some of the files from the Document Server.
Exceeded max. stored files in sample print and locked print.	Delete unnecessary files from the machine.
Exceeded max. stored pages in sample print and locked print.	Reduce the number of pages to be printed.
Following output tray is full. Remove the paper. #	The specified finisher tray is full. Remove paper from the tray.

Messages/Second messages	Descriptions and Solutions
Following output tray is full. Remove the paper. Internal Tray 1.	Internal Tray 1 is full. Remove paper from the tray.
Following output tray is full. Remove the paper. Internal Tray 2.	Internal Tray 2 is full. Remove paper from the tray.
HDD has a problem. Call service representative.	An error has occurred in the optional Hard Disk Drive. First turn the power switch off and then on. If the message appears again, call your sales or service representative.
HDD has not been installed.	Install an HDD unit. If this error reappears even if there is an HDD unit installed, contact your service representative.
HDD is full.	Delete unnecessary files stored in the machine. Also, reduce the size of sample or locked print files.
HDD is full.	Delete unnecessary fonts or forms stored in the machine.
Hex Dump Mode	The machine is in Hex Dump Mode. Wait for a while, and if the "Hex Dump Mode" message does not disappear, press [Online] on the Display panel to return to the "Ready" condition.
LCT has a problem. Turn Main Power Switch off then on. If the error appears again, call service representative.	The LCT is malfunctioning. Turn the main power off on the machine and after 5 seconds turn the power on again. If the same message appears again, contact your service representative.
Invalid Password Try Again.	An invalid password has been entered for a locked print job.
Load following paper in #, or select another tray and press [Continue]. To cancel job, press [Reset].	The specified paper tray is empty. Set paper in the paper tray or press [Form Feed], specify another paper tray, and then press [Continue] or [Reset].
Menu Protected Cannot Change.	The selected menu is protected.
No Files Exist.	The sample print or locked print file is not found.
NV-RAM has a problem. Call service representative.	An error has occurred in the optional Memory Unit. Turn off the power switch, replace the Memory Unit, and then turn on the power switch.
Offline	The machine is offline. If you want to put the machine online, press [Online] .
Output tray has been changed.	Set the correct output tray.
Overflow	Display list overflow occurred during printing with PCL or PS3. Expand memory.
Paper in duplex unit. Open cover and remove paper.	There is a misfeed in the Duplex Unit. Remove the misfed paper.
Paper in staple tray. Open finisher cover and remove paper.	Remove the paper remaining inside the finisher.

Messages/Second messages	Descriptions and Solutions
Paper size and type are mismatched. Select another tray from the following and press [Continue]. To cancel the job, press [Reset]. Paper size and type can also be changed in User Tools.	Using the auto tray selection function, a tray of the matching paper size and type is not found. Select another paper tray, change the paper size by using the paper size dial on the tray or paper size setting on the menu, and then change the paper type of the selected tray by using the paper type setting on the menu. Otherwise, press [Form Feed], specify another paper tray, and then press [Continue] or [Reset].
Paper size and type of # are mismatched. Select another tray from followings and press [Continue]. To cancel job, press [Reset]. Paper size and type can also be changed in User Tools.	The paper size and type of selected paper tray differ from the specified paper size and type. Change the paper size of the selected tray by using the paper size dial on the tray or paper size setting on the menu, and then change the paper type of the selected tray by using the paper type setting on the menu. Otherwise, press [Form Feed], specify another paper tray, and then press [Continue] or [Reset].
Paper size of # is mismatched. Select another tray from followings and press [Continue]. To cancel job, press [Reset]. Paper type can also be changed in User Tools.	The paper size of the selected paper tray differs from the specified paper size. Change the paper size of the selected tray by using the paper size dial in the tray or the paper size setting on the menu. Otherwise, press [Form Feed], specify another paper tray, and then press [Continue] or [Reset].
Paper type of # is mismatched. Select another tray from followings and press [Continue]. To cancel job, press [Reset]. Paper type can also be changed in User Tools.	The paper type of the selected paper tray differs from the specified paper type. Change the paper type of the selected tray by using the paper type setting on the menu. Otherwise, press [Form Feed], specify another paper tray, and then press [Continue] or [Reset].
Parallel I/F board has a problem. Call service representative.	Parallel I/F board has a problem. Contact your service representative.
Please wait.	The machine is warming up or setting the toner.
Printer is in use. Try again after the job is completed.	The system settings menu cannot be displayed because data processing is in progress.
Printing...	Wait for a while.
Print overrun.	Try installing an SDRAM module. When doing this, contact your service representative.
Ready	The machine is online and ready to make prints. If you want to take the machine offline, press [Online] .
Reset # correctly, or select another tray and press [Continue].	The selected paper tray (current tray) is not found. It has not been set or is set incorrectly. Set the paper tray correctly.
Reset duplex unit correctly. If the error appears again, call service representative.	The optional Duplex Unit is not set correctly. An error has occurred in the Duplex Unit. Set the optional Duplex Unit correctly. If the message appears again, call your sales or service representative.

Messages/Second messages	Descriptions and Solutions
Resetting job...	The print job is being reset. Wait for a while.
RPCS graphic error.	There is the possibility that the SDRAM is not working correctly. For details, contact your service representative.
RPCS Memory Overflow.	There is the possibility that the SDRAM module is not working correctly. For details, contact your service representative.
RPCS memory overflow.	Printing canceled by the autojob cancel.
RPCS syntax error.	A syntax error occurred. Be sure to use the printer driver matching the model of your machine.
Shift tray has a problem. Call service representative.	Malfunction occurs when using the Shift function. Contact your service representative.
Staple has been cancelled.	Check the paper direction, printing direction as well as the post-process positioning settings.
Staple is almost empty.	There are a few staples remaining. Please load in more staples.
Toner is almost empty.	The toner has almost run out. Prepare a new toner cartridge. If the image density gets too light, replace the toner cartridge with a new one.
Tray # has a problem. Select another tray and press [Continue]. To cancel job, Press [Reset].	An attempt requiring a service call was made to feed paper from the tray. Select another tray or cancel printing.
Tray 1 has a problem. Turn Main Power Switch off then on. If the error appears again, call service representative.	The feed motor for Tray 1 is not functioning properly. Turn the machine power on and off to check whether the error recurs. If the error recurs, call your service representative.
Tray 2 has a problem. Turn Main Power Switch off then on. If the error appears again, call service representative.	The feed motor for Tray 2 is not functioning properly. Turn the machine power on and off to check whether the error recurs. If the error recurs, call your service representative.
Tray 3 has a problem. Turn Main Power Switch off then on. If the error appears again, call service representative.	The feed motor for Tray 3 is not functioning properly. Turn the machine power on and off to check whether the error recurs. If the error recurs, call your service representative.
Tray 4 has a problem. Turn Main Power Switch off then on. If the error appears again, call service representative.	The feed motor for Tray 4 is not functioning properly. Turn the machine power on and off to check whether the error recurs. If the error recurs, call your service representative.
Unauthorized user access. Print job has been cancelled.	Check the User Code permission conditions.
Waiting...	The machine is waiting for the next print job. Wait for a while.

Machine configuration

You can check the machine configuration using telnet.

❖ telnet

Use the info command.

❖ UNIX

Use the lpr or lpstat command or stat parameter of rsh, rcp, or ftp.



Reference

For more information, see “*Remote Maintenance by Telnet (mshell)*” in the Network Printing Guide Operating Instructions provided as a PDF file on the CD-ROM labeled “Operating Instructions for Printer”.



Note



























- ☐ “*” (asterisk) is displayed with the current setting.
- ☐ Regarding *1–*5, see table below.

Item	Description
Input Tray	
No.	ID number of the paper tray
Name	Name of the paper tray ^{*1}
PaperSize	Paper size loaded in the paper tray ^{*2}
Status	Current status of the paper tray ^{*3}
Output Tray	
No.	ID number of the output tray
Name	Name of the output tray ^{*4}
Status	Current status of the output tray ^{*5}

❖ *1 Input Tray: Name

Name	Description
Tray X	Name of installed paper tray. (X is the number of tray.)
Tray 3 (LCT)	Large Capacity Tray (LCT)
Bypass Tray	Bypass tray

❖ *2 Input Tray: Paper Size

Paper Size	Description
A3 (297 × 420)	A3 
B4JIS (257 × 364)	B4 
A4 (297 × 210)	A4 
A4 (210 × 297)	A4 
B5JIS (257 × 182)	B5 
B5JIS (182 × 257)	B5 
A5 (210 × 148)	A5 
A5 (148 × 210)	A5 
A6 (105 × 148)	A6 
11 × 17	DL 
8 ¹ / ₂ × 14	LG 
8 ¹ / ₂ × 11	LT 
11 × 8 ¹ / ₂	LT 
8 ¹ / ₂ × 11	LT 
5 ¹ / ₂ × 8 ¹ / ₂	HL 
Custom Size	Custom Size
10 ¹ / ₂ × 7 ¹ / ₄	10 ¹ / ₂ " × 7 ¹ / ₄ " 
7 ¹ / ₄ × 10 ¹ / ₂	7 ¹ / ₄ " × 10 ¹ / ₂ " 
8 ¹ / ₄ × 13	8 ¹ / ₄ " × 13" 
8 ¹ / ₂ × 13	8 ¹ / ₂ " × 13" 
4 ¹ / ₈ × 9 ¹ / ₂	4 ¹ / ₈ " × 9 ¹ / ₂ " 
3 ⁷ / ₈ × 7 ¹ / ₂	3 ⁷ / ₈ " × 7 ¹ / ₂ " 
DL Env (110 × 220)	DL 
C5 Env(162 × 229)	C5 Env 
C6 Env(114 × 162)	C6 Env 
8 × 13	8"×13" 
8K (267 × 390)	8K
16K (195 × 267)	16K 
16K (267 × 195)	16K 

❖ ***3 Input Tray: Status**

Status	Description
Normal	—
NoTray	There is no paper tray
PaperEnd	There is no paper in the paper tray

❖ ***4 Output Tray: Name**

Name	Description
Internal Tray 1	Internal Tray 1
Internal Tray 2	Internal Tray 2
Shift Tray	Shift Tray
Finisher Tray	Finisher Tray (Finisher 500)
Finisher Proof Tray	Finisher Proof Tray (Finisher 1000)
Finisher Shift Tray	Finisher Shift Tray (Finisher 1000)

❖ ***5 Output Tray: Status**

Status	Description
Normal	----
PaperExist	There is paper in the output tray
Overflow	Output tray is full of paper
Error	Other error

Machine Does Not Print

4

Possible Cause	Solutions
Is the power on?	Make sure that the cable is securely plugged into the power outlet and the machine. Turn on the power switch.
Does the Online indicator stay on?	Press [Online] so the indicator lights.
Is the error and status message displayed?	Check the error and status message on the display panel and take the required action.
Does the indicator next to the Printer key stay red?	Check the error message, and take the required action.
Is paper loaded?	Load paper into the paper tray or on the bypass tray.
Can you print a configuration page?	If you cannot print a configuration page, it probably indicates a machine malfunction. You should contact your sales or service representative. If you can print a configuration page but cannot get the machine to print when you issue a print command from the computer, it probably means there is a problem with the computer. Note that large or complex data might take a long time to be printed.
Is the interface cable connecting the machine to the computer connected securely?	Connect the interface cable properly. If there are any connectors or screws, make sure that they are securely fastened.
Did you connect the interface cable after turning on the power switch?	Make sure to connect the interface cable before turning on the power switch.
Are you using the correct interface cable?	The type of interface cable you should use depends on the computer. Make sure to use the correct one. If the cable is damaged or worn, replace it with a new one.
Are the user restrictions activated?	Set the user ID correctly in the printer driver. Cancel the user restrictions. <ul style="list-style-type: none"> For details on the user restrictions, as well as how to cancel them, and user ID assignments. See the System Setting.

Possible Cause	Solutions
Is the Data In indicator blinking or lit after starting the print job?	<p>If not blinking or lit, the data is not being sent to the machine.</p> <p>❖ If the machine is connected to the computer using the interface cable</p> <p>Make sure the computer port settings are correct. For a parallel port connection, port LPT1 or LPT2 should be set.</p> <ul style="list-style-type: none"> • Windows 95/98/Me <ol style="list-style-type: none"> ① Click [Start], point to [Settings] and then click [Printers]. ② Click to select the icon of the machine. Next, on the [File] menu, click [Properties]. ③ Click the [Details] tab. ④ Check the [Print to the following port] box to make sure that the correct port is selected. • Windows 2000 <ol style="list-style-type: none"> ① Click [Start], point to [Settings] and then click [Printers]. ② Click to select the icon of the machine. Next, on the [File] menu, click [Properties]. ③ Click the [Port] tab. ④ Check the [Print to the following port] box to make sure that the correct port is selected. • Windows NT 4.0 <ol style="list-style-type: none"> ① Click [Start], point to [Settings] and then click [Printers]. ② Click to select the icon of the machine. Next, on the [File] menu, click [Properties]. ③ Click the [Port] tab. ④ Check the [Print to the following port] box to make sure that the correct port is selected. <p>❖ Network Connection</p> <p>Contact your network administrator.</p>

 **Note**

- ☐ If you cannot solve the problem by taking the preceding actions, contact your sales or service representative.

Other Printing Problems

4

Status	Possible Causes, Descriptions, and Solutions
Multiple pages are fed through the machine together.	Remove all paper from the tray and fan it gently to get air between the sheets. After that, load it back into the tray.
The image is printed on the reverse side of the paper.	Set the paper the other way up.
Paper misfeeds occur frequently.	Check the paper size settings. The size set with the paper size dial might be different from the actual paper size. Make the correct dial setting.
	Use the recommended paper. Avoid using curled, folded, wrinkled, perforated or glossy paper .
The control panel error message stays on after removing the mis-fed paper.	Open the front cover of the machine and then close it.
It takes a long time for the machine to start printing.	The machine might be in Energy Saver mode or Low Power mode, which requires more time for warming up and resuming the print job. If you cannot wait, change the settings for Low Power. Shift Time and Low Power Timer.
It takes too much time to resume printing.	The data is so large or complex that it takes time to process it. If the Data In indicator is blinking, printing data processing is taking place. Just wait until printing resumes.
The image is printed in the wrong orientation.	Make sure that the orientation setting has been set in the application you are using.
	Set the correct paper size and feed direction that match the tray settings on the RPCS™ printer driver.
Windows 95/98/Me, Windows 2000, NT 4.0 : The computer does not recognize the installed printer options.	If the machine is not bidirectional, specify which options you have installed using the printer driver. See the Help file of the printer driver.
Connecting functions are not recognized when using Windows 95/98/Me, Windows 2000 and Windows NT 4.0	You have to configure the Option Setup in the Printer Properties when not using bidirectional transmission.
When in Windows, data which uses proportional fonts cannot be printed exactly as viewed on the screen.	Are you printing with the setting that replaces the True Type Font with the Printer Font? If you want to print with the same characters as viewed onscreen, use the following configuration: <ul style="list-style-type: none"> Select the [User Settings] check box in the [Print Quality] tab of the printer driver. Click on [Change User Settings]. Choose the [True Type Font] tab, and then check the [Print in True Type Font Image] check box.

Status	Possible Causes, Descriptions, and Solutions
When printing graphic data, the output and the screen are different to some extent.	If the printer driver is configured to use the graphics command, the command from the machine is used to print. If you want to print accurately, set the printer driver to print without using the graphics command.
One page is printed halfway and ejected, and the data of that page continues to be printed on the next page.	It is possible that the configuration of the [Automatic Paper Ejection Time] in the Printer Initialization setting has been set too short. Set it to [None] or for a longer time.
The Page Layout is shifting.	Print areas differ according to the printer used. The information that fits on one page on one machine may not fit on one page of another machine. Adjust the [Print Area] settings in the printer driver.
The paper comes out from a different tray than expected.	The paper tray set in the printing conditions or the print driver has priority over the paper tray set in the [Paper Select] function in the control panel. Set correctly the print conditions or the printer driver.
Duplex printing is malfunctioning.	<ul style="list-style-type: none"> Duplex printing cannot be done with paper set in the manual tray. When using duplex printing, correct the settings to use paper from a tray other than the manual tray. Duplex printing cannot be done with thick paper, OHP transparencies, labels, or thin paper specified as the paper type. Specify another paper type. Duplex printing cannot be done with a tray for which [1 Sided Copy] has been specified for "Paper Type" on the System Settings menu. Change the "Paper Type" setting for the tray to [2-Sided Copy] on the System Settings menu. See the System Settings manual.
When using Windows 95/98/Me, Windows 2000, or Windows NT4.0, either forced printing or bookbind printing cannot be set.	Make sure that the paper set in the application has the same size and direction as in the [Accessories] . If a different paper size and direction are set, choose the same size and direction.
When using Windows 95/98/Me, Windows 2000, or Windows NT4.0, doubling of the paper settings is not possible.	
Vertical and horizontal are printed reversed.	It is possible that the printer condition's original direction is not correctly set. Make sure that it has been correctly set.
When stapling and printing documents which have different sizes and paper directions, stapling does not occur correctly.	Documents which have different sizes and paper directions may not be stapled as expected depending on the location of the staples.

Status	Possible Causes, Descriptions, and Solutions
A print instruction was issued from the personal computer, but printing has not started.	User code management may have been set. Ask the administrator about the valid user code. To perform printing, the user code must be entered from the printer driver.
The print job is not canceled even when the machine is switched to the offline status.	Change the system setting of "Signal Control" to "Printer priority".  Reference See "User Tools (System Settings)" in the System Settings manual.
It takes a long time to print from the Macintosh G3 or G4 via a hub.	When the machine is connected to a Macintosh computer equipped with the G3 or G4 processor via a hub, it may take a long time to transfer data on 100BASE-TX from the Macintosh to the machine.
The machine connected by an IEEE1394 cable cannot be recognized.	When multiple machines are connected to a personal computer, a machine may not be recognized or other problems may occur if the IEEE1394 cable connecting the machine is reconnected at the wrong time. If a printer connected to an extended IEEE1394 board cannot print or an error message appears during printing, follow the corrective procedure described under the table.

 **Note**

- ☐ If the problem cannot be solved, contact your sales or service representative.

Corrective procedure for an extended IEEE1394 board error

1 Confirm that the extended IEEE1394 board is properly mounted.

2 Confirm that the IEEE1394 cable is properly connected.

3 Restart the personal computer.

If the problem cannot be solved after following steps **1** to **3**, proceed to steps **4** to **6**.

4 Disconnect all IEEE1394 interface cables from the personal computer.

5 Run the tool stored in the following folder on the CD-ROM supplied with the machine:

D:\drivers\utility\1394\ (when drive "D" contains the CD-ROM)

 **Important**

- ☐ See the README file stored in the same folder for how to use the tool.

6 Restart the personal computer.

5. Using the Control Panel

Though the factory default settings of the machine are suitable for most printing jobs, the “Printer Features” gives you access to a number of settings that control basic printer operations. “Printer Features” settings you make are retained even when you turn off the machine.

Reference

For more information about the copy features and their system settings, see the Copy Reference and the System Settings.

Adjusting Printer Features

Printer Features Menu

There are six menu items in the “Printer Features” menu.

- Paper Input
- List/Test Print
- Maintenance
- System
- Host Interface
- PCL Config. Page

You can select functions in the following table.

Category	Function menu
Paper Input ⇒ p.52	Bypass Paper Size
List/Test Print ⇒ p.52	Config. Page
	Menu List
	PS Config. Page
	PCL Config. Page
	Hex Dump
Maintenance ⇒ p.52	Menu Protect

Category	Function menu	
System ⇒ p.53	Misfeed Recovery	
	Print Error Report	
	Auto Continue	
	Memory Overflow	
	Sub Paper Size	
	Page Size	
	Duplex	
	Job Separation	
	Memory Usage	
	Edge Smoothing	
	Resolution	PCL
		PS
	Toner Saving	
Host Interface ⇒ p.57	I/O Buffer	
	I/O Timeout	
PCL Config. Page⇒ p.57	Orientation	
	Form Lines	
	Font Source	
	Font Number	
	Point Size	
	Font Pitch	
	Symbol Set	

Accessing the Printer Features

- 1** Press **[User Tools/Counter/Inquiry]** on the control panel.
- 2** Press **[Printer Features]**.
- 3** Select the desired item by pressing the tab, and change the settings.

 **Note**

- ☐ **[OK]** : Press to set the new settings and return to the previous menu.
- ☐ **[Cancel]** : Press to return to the previous menu without changing any setting.

Exiting from the Printer Features

- 1** After changing Printer Features, press **[Exit]** to return to the User Tools/Counter/Inquiry menu.
- 2** Press **[Exit]**.

 **Note**

- ☐ You can also exit from the User Tools/Counter/Inquiry menu by pressing **[User Tools/Counter/Inquiry]**.

Printer Features Parameters

Paper Input

Menu	Description
Bypass Paper Size	The paper size for the bypass tray. For more information about paper sizes that can be set in the bypass tray, see the Copy Reference.

List/Test Print

Menu	Description
Config. Page	You can print the current configuration of the machine.
Menu List	You can print the Menu List which shows the function menus of the machine.
PS Config. Page	You can print a list of the installed PS 3 Fonts.
PCL Config. Page	You can print the current configuration of the PCL.
Hex Dump	You can print the Hex Dump.

Maintenance

Menu	Description
Menu Protect	<p>This procedure lets you protect menu settings against accidental changes. It makes it impossible to change the menu settings you make with the normal procedure unless you perform the required key operation. In a network environment, protecting settings restricts changes to menu settings to network administrators.</p> <ul style="list-style-type: none"> • Off • Level 1 • Level 2 <p> Note</p> <p><input type="checkbox"/> Default: Off</p>

The table below lists the menus that can be protected at level 1 or 2.

Menu	Level 1	Level 2
Paper Size Settings	×	○
Adjustment/Management	○	○
System Settings	○	○
Interface Settings	○	○
Program	×	○
Language	○	○

○: Protected



×: Not protected



Note



- ☐ You can also use SmartNetMonitor for Admin to protect menus. To do so, you must set an access code on the machine beforehand.





5

System



Menu	Description
Misfeed Recovery	<p>You can select whether or not to enable Misfeed Recovery. When it is on, printing restarts after the misfed paper has been cleared.</p> <ul style="list-style-type: none"> • Off • On <p> Note</p> <p><input type="checkbox"/> Default: On</p>
Print Error Report	<p>You can select whether or not to have an error report printed when a printer error or memory error occurs.</p> <ul style="list-style-type: none"> • Off • On <p> Note</p> <p><input type="checkbox"/> Default: Off</p>

Menu	Description
Auto Continue	<p>You can select whether or not to enable Auto Continue. When it is on, you can set the time interval for when to continue after an error.</p> <ul style="list-style-type: none"> • Off • 0 minute • 1 minute • 5 minutes • 10 minutes • 15 minutes <p> Note</p> <ul style="list-style-type: none"> <input type="checkbox"/> Default: Off <input type="checkbox"/> When “0 minute”, “1 minute”, “5 minutes”, “10 minutes” or “15 minutes” is selected, and certain types of error occur, the current job might be canceled, and the machine automatically resumes with the next job.
Memory Overflow	<p>You can select whether the memory overflow error report should be printed.</p> <ul style="list-style-type: none"> • Not Print • Error Report <p> Note</p> <ul style="list-style-type: none"> <input type="checkbox"/> Default: Not Print
Sub Paper Size	<p>You can enable the Auto Substitute Paper Size (A4↔LT) feature.</p> <ul style="list-style-type: none"> • Auto • Off <p> Note</p> <ul style="list-style-type: none"> <input type="checkbox"/> Default: Off



Menu	Description
Page Size	<p>You can select the default Paper size.</p> <ul style="list-style-type: none"> • 11 × 17 • 8½ × 14 • 11 × 8½ • 5½ × 8½ • 7¹/₄ × 10½ • 8 × 13 • 8½ × 13 • 8¹/₄ × 13 • A3 • B4 • A4 • B5 • A5 • A6 • Custom Size • 4¹/₈ × 9¹/₂ • 3⁷/₈ × 7¹/₂ • C5 Env • C6 Env • DL <p> Note</p> <p><input type="checkbox"/> Default: A4</p>
Duplex	<p>You can select whether you want to print on both sides of each page.</p> <ul style="list-style-type: none"> • Off • Long Edge Bind • Short Edge Bind <p> Note</p> <p><input type="checkbox"/> Default: Off</p> <p><input type="checkbox"/> This menu appears only when the optional Duplex Unit is installed.</p>
Job Separation	<p>You can enable Job Separation.</p> <ul style="list-style-type: none"> • On • Off <p> Note</p> <p><input type="checkbox"/> Default: Off</p> <p><input type="checkbox"/> This menu appears only when the optional 1-bin shift tray is installed.</p>



Menu	Description
Memory Usage	<p>You can select the volume of memory to be used in the “Font Priority” or “Frame Priority”, according to the paper size or resolution.</p> <ul style="list-style-type: none"> • Font Priority This setting uses memory for registering fonts. • Frame Priority This setting uses frame memory for high speed printing. <p> Note</p> <p><input type="checkbox"/> Default: Frame Priority</p>
Edge Smoothing	<p>You can set whether or not to enable “Edge Smoothing”.</p> <ul style="list-style-type: none"> • On • Off <p> Note</p> <p><input type="checkbox"/> Default: On</p> <p><input type="checkbox"/> If “Toner Saving” is “On”, “Edge Smoothing” is ignored even if it is “On”.</p>
Resolution	<p>You can set the print resolution in dots per inch.</p> <ul style="list-style-type: none"> ◆ PCL 5e 300 dpi, 600 dpi ◆ PCL 6 600 dpi ◆ PS 300 dpi, 600 dpi <p> Note</p> <p><input type="checkbox"/> Default: 600 dpi</p> <p><input type="checkbox"/> The PCL 6 can only be set to 600 dpi.</p>
Toner Saving	<p>You can select whether or not to enable “Toner Saving”.</p> <ul style="list-style-type: none"> • On • Off <p> Note</p> <p><input type="checkbox"/> Default: Off</p> <p><input type="checkbox"/> If “Toner Saving” is “On”, “Edge Smoothing” is ignored even if it is “On”.</p>

Host Interface

Menu	Description
I/O Buffer	<p>You can set the size of the I/O Buffer. Normally it is not necessary to change this setting.</p> <p>16 KB, 32 KB, 64 KB, 128 KB, 256 KB, 512 KB</p> <p> Note</p> <p><input type="checkbox"/> Default: 32 KB</p>
I/O Timeout	<p>You can set how many seconds the machine should wait before ending a print job. If data from another port often arrives in the middle of the print job, you should increase the timeout value.</p> <p>10 seconds, 15 seconds, 20 seconds, 25 seconds, 60 seconds</p> <p> Note</p> <p><input type="checkbox"/> Default: 15 seconds</p>

PCL Config. Page

Menu	Description
Orientation	<p>You can set the page orientation.</p> <ul style="list-style-type: none"> • Portrait • Landscape <p> Note</p> <p><input type="checkbox"/> Default: Portrait</p>
Form Lines	<p>You can set the number of lines per page.</p> <ul style="list-style-type: none"> • 5-128 <p> Note</p> <p><input type="checkbox"/> Default: 64 (Metric version), 60 (Inch version)</p>
Font Source	<p>You can set the location of the default font.</p> <ul style="list-style-type: none"> • Resident <p>When downloading a font to the following devices, note that the device names are also displayed:</p> <ul style="list-style-type: none"> • RAM • HDD
Font Number	<p>You can set the ID of the default font you want to use.</p> <ul style="list-style-type: none"> • 0 to 50 <p> Note</p> <p><input type="checkbox"/> Default: 0</p>

Menu	Description
Point Size	<p>You can set the point size you want to use for the selected font. 4 to 999.75 by 0.25</p> <p> Note</p> <ul style="list-style-type: none"> <input type="checkbox"/> Default: 12.00 <input type="checkbox"/> This setting is effective only for a variable-space font.
Font Pitch	<p>You can set the number of characters per inch you want to use for the selected font. 0.44 to 99.99 by 0.01</p> <p> Note</p> <ul style="list-style-type: none"> <input type="checkbox"/> Default: 10.00 <input type="checkbox"/> This setting is effective only for a fixed-space font.
Symbol Set	<p>You can specify the set of print characters for the selected font. The available options are as follows.</p> <p>Roman-8, ISO L1, ISO L2, ISO L5, PC-8, PC-8 D/N, PC-850, PC-852, PC8-TK, Win L1, Win L2, Win L5, Desktop, PS Text, VN Intl, VN US, MS Pubi, Math-8, PS Math, VN Math, Pifont, Legal, ISO 4, ISO 6, ISO 11, ISO 15, ISO 17, ISO 21, ISO 60, ISO 69, Win 3.0</p> <p> Note</p> <ul style="list-style-type: none"> <input type="checkbox"/> Default: Roman-8

Machine condition

We recommend that you print the configuration page and check the machine's settings before changing them.

- 1** Press **[User Tools/Counter/Inquiry]** on the control panel.

The User Tools/Counter/Inquiry menu appears.

- 2** Press **[Printer Features]**.

The Printer Features menu appears.

- 3** Press the **[List/Test Print]** tab.

The following screen appears on the display panel.

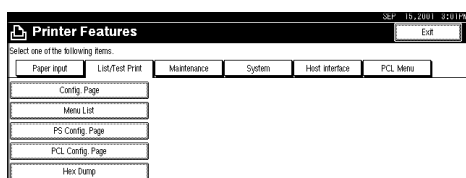

- 4** Press **[Config. Page]**.











The configuration page is printed.

Staple

The following tables show the staple positions.

Note

- ❑ Staple outputs depend on paper size, paper type, number of pages and feed direction.

Paper orientation on the machine	Print data direction	Staple position	
		Finisher 500	Finisher 1000
	Vertical		
	Horizontal		
	Vertical		
	Horizontal		

Reference

- For the paper sizes and maximum numbers of sheets available for stapling, see "Staple" in the Copier Reference.
- For the printing method, see the Help of the printer driver.

Limitation

- ❑ Stapling can be done only with a finisher installed on the machine.
- ❑ Stapling cannot be done when paper is fed from the optional Bypass Tray.
- ❑ Thick paper, OHP transparencies, and thin paper cannot be stapled.
- ❑ You cannot interrupt the current job with a job of another function for which stapling or sorting is specified.
- ❑ You can interrupt the current job with an ordinary copy job or facsimile reception. The output tray for the interrupting job varies depending on the finisher type and output tray specification for the interrupting job.

❖ When the finisher is Finisher 500:

- If the output tray specified for the interrupting job is the Finisher Tray, the interrupting job will be delivered to Internal Tray 1.
- If the output tray specified for the interrupting job is not the Finisher Tray, the interrupting job will be delivered to the specified output tray.

❖ When the finisher is Finisher 1000:

- If the output tray specified for the interrupting job is the Finisher Shift Tray, the interrupting job will be delivered to the Finisher Proof Tray.
- If the output tray specified for the interrupting job is not the Finisher Shift Tray, the interrupting job will be delivered to the specified output tray.





- ☐ When a finisher is mounted and stapling is specified for a job, the job will be delivered to the Finisher Shift Tray regardless of the output tray specified.

 Note

- ☐ If you cannot make staple settings even with a finisher mounted, options may not be set up correctly on the printer driver. Correct option settings in **[Change Option Configuration: Paper Tray Settings]** on the printer driver. For details, see the Help of the printer driver.
- ☐ When duplex printing is specified, adjust staple positions to the binding direction.
- ☐ When the finisher is being used for a job of another function (for example., a copy job), printing will start after the current job ends.

Specifications

This section contains the electrical and hardware specifications for the machine including information about the options.

Component	Specification
Resolution	<ul style="list-style-type: none"> • PCL 5e: 300 dpi, 600 dpi • PCL 6: 600 dpi • PostScript 3: 300 dpi, 600 dpi ^{*1} • RPCS™: 600 dpi
Printing Speed	22ppm, 27ppm (A4  , 8½" × 11" )  Note <input type="checkbox"/> Printing Speed depends on the machine. Check which type of machine you have.
Parallel Interface	Standard 36-pin printer cable and a parallel port on the host computer. IEEE1284  Note <input type="checkbox"/> Do not use a parallel cable that is longer than 3 meters (10 feet).
Printer Language	PCL 5e , PCL 6, RPCS™ PostScript 3 (option)
Fonts	PCL 5e, PCL 6 Afga Font Manager 35 Intellifonts, 10 TrueType fonts, and 1 Bit-map font Font Manager available. PostScript 3 136 fonts (Type 2:24, Type 14:112)
Memory	Standard : 32MB Optional SDRAM : 64MB  Note <input type="checkbox"/> Using the printer function requires at least 64 MB of memory (option).
Hard Disk	Storage capacity : 6 GB or more
Operation Systems supported by this machine	Windows 95/98/Me Windows 2000 Windows NT 4.0 Mac OS 8.6 to 9.1
Network	Topology : Ethernet 10BASE-T/100BASE-TX
	Protocol : TCP/IP, IPX/SPX, NetBEUI ^{*2} , AppleTalk
Network Cable	10BASE-T/100BASE-TX shielded twisted-pair (STP, Category/Type5) cable.

^{*1} Only 600 dpi can be specified from the printer driver.

^{*2} To use NetBEUI, use the SmartNetMonitor for Client port.

Options

Network Interface Board Type 1027

- ❖ **Topology:**
Ethernet (10BaseT/100BaseTX)
- ❖ **Protocols:**
TCP/IP, NetBEUI, IPX/SPX, AppleTalk
- ❖ **Interface Connector:**
RJ45
- ❖ **Required Cable:**
STP (Shielded Twisted-Pair) cable
Category / Type5 or better

Hard Disk Drive Option Type 1027

- ❖ **Storage capacity:**
6 GB

IEEE 1394 Interface Unit Type 1027

- ❖ **Interface Connector:**
IEEE 1394 (6 pin × 2)
- ❖ **Required cable:**
1394 interface cable (6 pin × 4 pin, 6 pin × 6 pin)
 -  **Important**
 - ☐ You cannot plug devices together so as to create loops.
 - ☐ Do not use a cable more than 4.5 meters long.
- ❖ **Connectable number of devices on a bus**
Maximum 63
- ❖ **Allowed cable hops on a bus**
Maximum 16
- ❖ **Power supply**
Non power supply
Cable Power repeated (IEEE 1394a-2000 compliant)

Important

- ☐ In Windows 2000, the IEEE 1394 Interface Unit can only be used with Service Pack 1 or later. If the Service Pack is not installed, the connectable number of devices in a 1394 bus is only one, and the client cannot access the IEEE 1394 Interface Unit without using an account that has Administrators permission.
- ☐ The optional IEEE 1394 Interface Unit is not supported by Windows 95/98/Me. If the “plug and play” function starts, click **[Cancel]** in the **[New Hardware Found]** or **[Device Driver Wizard]** dialog box.
- ☐ Do not plug or unplug the 1394 interface cable while installing the printer driver.
- ☐ Do not turn off or on the device while installing the printer driver.
- ☐ If the IEEE 1394 Interface Unit is installed, uninstall the printer driver after the IEEE 1394 interface cable is unplugged.

Note

- ☐ The IEEE 1394 Interface Unit could not receive data from more than one computer at the same time. In this case, an error message appears. The machine can accept data sent from other computers after the first print job has finished.
- ☐ Bidirectional transmissions are not supported by the IEEE 1394 Interface Unit.
- ☐ When the IEEE 1394 Interface Unit is installed successfully and the IEEE 1394 interface cable plug is connected, the machine icon automatically changes from “Use Printer Offline” to “Ready”.

PostScript 3 Unit Type 1027

Reference

See the Postscript 3 Unit Type 1027 Operating Instructions Supplement for information.

INDEX

C

cable, 64

D

Data In indicator, 45
Display panel, messages, 37

E

Error, 37

H

Hard Disk Drive Option Type 1027, 64
Host Interface, 57

I

IEEE Interface Unit Type 1027, 64

L

List/Test Print, 52
Locked Print, 30

M

Macintosh
 Uninstall, PostScript 3, 24
Maintenance, 52
messages, 37

N

Network Interface Board Type 1027, 64

O

Online indicator, 44
Online key, 44

P

Paper Input, 52
PCL 5e
 Windows 2000, uninstalling, 19
 Windows 95/98/Me, uninstalling, 19
 Windows NT 4.0, uninstalling, 20
PCL 6
 Windows 2000, uninstalling, 19
 Windows 95/98/Me, uninstalling, 19
 Windows NT 4.0, uninstalling, 20
PCL Config. Page, 57
PostScript 3
 Macintosh, Uninstall, 24
 Windows 2000, uninstalling, 23
 Windows 95/98/Me, uninstalling, 23
 Windows NT 4.0, uninstalling, 24
Printer Features, 49, 52

R

RPCS™
 Windows 2000, uninstalling, 21
 Windows 95/98/Me, uninstalling, 21
 Windows NT 4.0, uninstalling, 22

S

Sample Print, 25
System, 53

T

Troubleshooting, 37

W

Windows 2000
 canceling a job, 15
 PCL 5e, uninstalling, 19
 PCL 6, uninstalling, 19
 PostScript 3, uninstalling, 23
 printer properties, PCL, 2
 printer properties, PostScript 3, 10
 printer properties, RPCS, 6
 RPCS™, uninstalling, 21

Windows 95/98/Me

- canceling a job*, 14
- PCL 5e, uninstalling*, 19
- PCL 6, uninstalling*, 19
- PostScript 3, uninstalling*, 23
- printer properties, PCL*, 1
- printer properties, PostScript 3*, 9
- printer properties, RPCS™*, 5
- RPCS™, uninstalling*, 21

Windows NT 4.0

- canceling a job*, 16
- document defaults, PCL*, 4
- document defaults, PostScript 3*, 12
- document defaults, RPCS™*, 8
- PCL 5e, uninstalling*, 20
- PCL 6, uninstalling*, 20
- PostScript 3, uninstalling*, 24
- printer properties, PCL*, 3
- printer properties, PostScript 3*, 11
- printer properties, RPCS™*, 7
- RPCS™, uninstalling*, 22

Note to users in the United States of America

Notice:

This equipment has been tested and found to comply with the limits for a Class B digital device, pursuant to Part 15 of the FCC Rules. These limits are designed to provide reasonable protection against harmful interference in a residential installation. This equipment generates, uses and can radiate radio frequency energy and, if not installed and used in accordance with the instructions, may cause harmful interference to radio communications.

However, there is no guarantee that interference will not occur in a particular installation. If this equipment does cause harmful interference to radio or television reception, which can be determined by turning the equipment off and on, the user is encouraged to try to correct the interference by one more of the following measures:

Reorient or relocate the receiving antenna.

Increase the separation between the equipment and receiver.

Connect the equipment into an outlet on a circuit different from that to which the receiver is connected.

Consult the dealer or an experienced radio/TV technician for help.

Warning

Changes or modifications not expressly approved by the party responsible for compliance could void the user's authority to operate the equipment.

Caution (in case of 100BaseTX environment):

Network interface cable with ferrite core must be used for RF interference suppression.

Note to users in Canada

Note:

This Class B digital apparatus complies with Canadian ICES-003.

Remarque concernant les utilisateurs au Canada

Avertissement:

Cet appareil numérique de la classe B est conforme à la norme NMB-003 du Canada.



Printer Controller Type 1027 Operating Instructions Printer Reference 2